

Samenvatting meetgegevens meetpost 92 - Lijnden
Periode: 01 November 2005 t/m 30 November 2005

Top 10 grootste LAmax

| Datum | Tijd | LAmax | Sel | Leq | duur | baan | type | A/D |
|--------------|-------------|--------------|------------|------------|-------------|-------------|-------------|------------|
| 13-nov-05 | 19:41:00 | 88,2 | 98,1 | 79,8 | 68 | 36C | MD82 | D |
| 20-nov-05 | 19:30:00 | 86,8 | 96,3 | 79,3 | 51 | 36C | B742 | D |
| 21-nov-05 | 10:37:00 | 86,2 | 95,1 | 78,3 | 48 | 36C | B744 | D |
| 27-nov-05 | 20:29:00 | 85,7 | 95,6 | 79,4 | 41 | 36C | B744 | D |
| 16-nov-05 | 14:41:00 | 85,6 | 94,0 | 76,8 | 53 | 36C | B744 | D |
| 15-nov-05 | 14:43:00 | 85,5 | 94,6 | 78,4 | 41 | 36C | B744 | D |
| 16-nov-05 | 10:49:00 | 85,4 | 94,4 | 78,9 | 36 | 36C | DC10 | D |
| 20-nov-05 | 19:56:00 | 85,4 | 95,9 | 79,0 | 50 | 36C | B742 | D |
| 21-nov-05 | 14:02:00 | 85,2 | 95,5 | 79,4 | 41 | 36C | MD11 | D |
| 21-nov-05 | 09:37:00 | 85,1 | 95,7 | 78,1 | 58 | 36C | B742 | D |

Maandtotaal verdeeld over etmaal

| Tijdstip | Aantal |
|---------------|-------------|
| 0-1 | 0 |
| 1-2 | 0 |
| 2-3 | 0 |
| 3-4 | 0 |
| 4-5 | 0 |
| 5-6 | 0 |
| 6-7 | 0 |
| 7-8 | 47 |
| 8-9 | 152 |
| 9-10 | 68 |
| 10-11 | 92 |
| 11-12 | 61 |
| 12-13 | 84 |
| 13-14 | 102 |
| 14-15 | 174 |
| 15-16 | 12 |
| 16-17 | 37 |
| 17-18 | 29 |
| 18-19 | 13 |
| 19-20 | 88 |
| 20-21 | 91 |
| 21-22 | 53 |
| 22-23 | 8 |
| 23-24 | 1 |
| Totaal | 1112 |

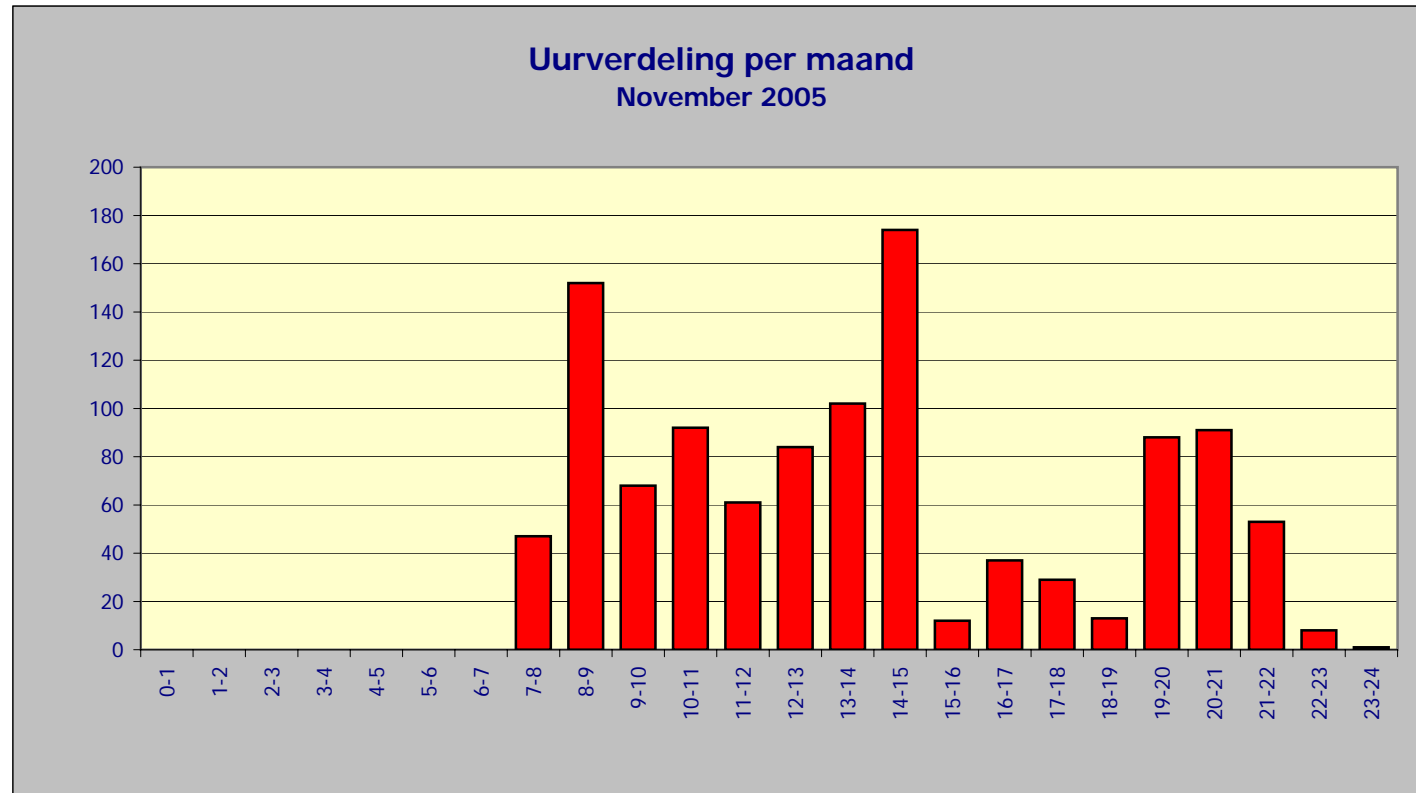

Maandtotaal verdeeld over LAmax

| LAmax | Aantal |
|---------------|-------------|
| <61 | 0 |
| 61-62 | 32 |
| 62-63 | 101 |
| 63-64 | 109 |
| 64-65 | 88 |
| 65-66 | 62 |
| 66-67 | 45 |
| 67-68 | 40 |
| 68-69 | 43 |
| 69-70 | 34 |
| 70-71 | 35 |
| 71-72 | 29 |
| 72-73 | 32 |
| 73-74 | 46 |
| 74-75 | 59 |
| 75-76 | 62 |
| 76-77 | 73 |
| 77-78 | 76 |
| 78-79 | 42 |
| 79-80 | 39 |
| 80-81 | 23 |
| 81-82 | 8 |
| 82-83 | 10 |
| 83-84 | 7 |
| 84-85 | 7 |
| 85-86 | 7 |
| 86-87 | 2 |
| 87-88 | 0 |
| 88-89 | 1 |
| >90 | 0 |
| Totaal | 1112 |

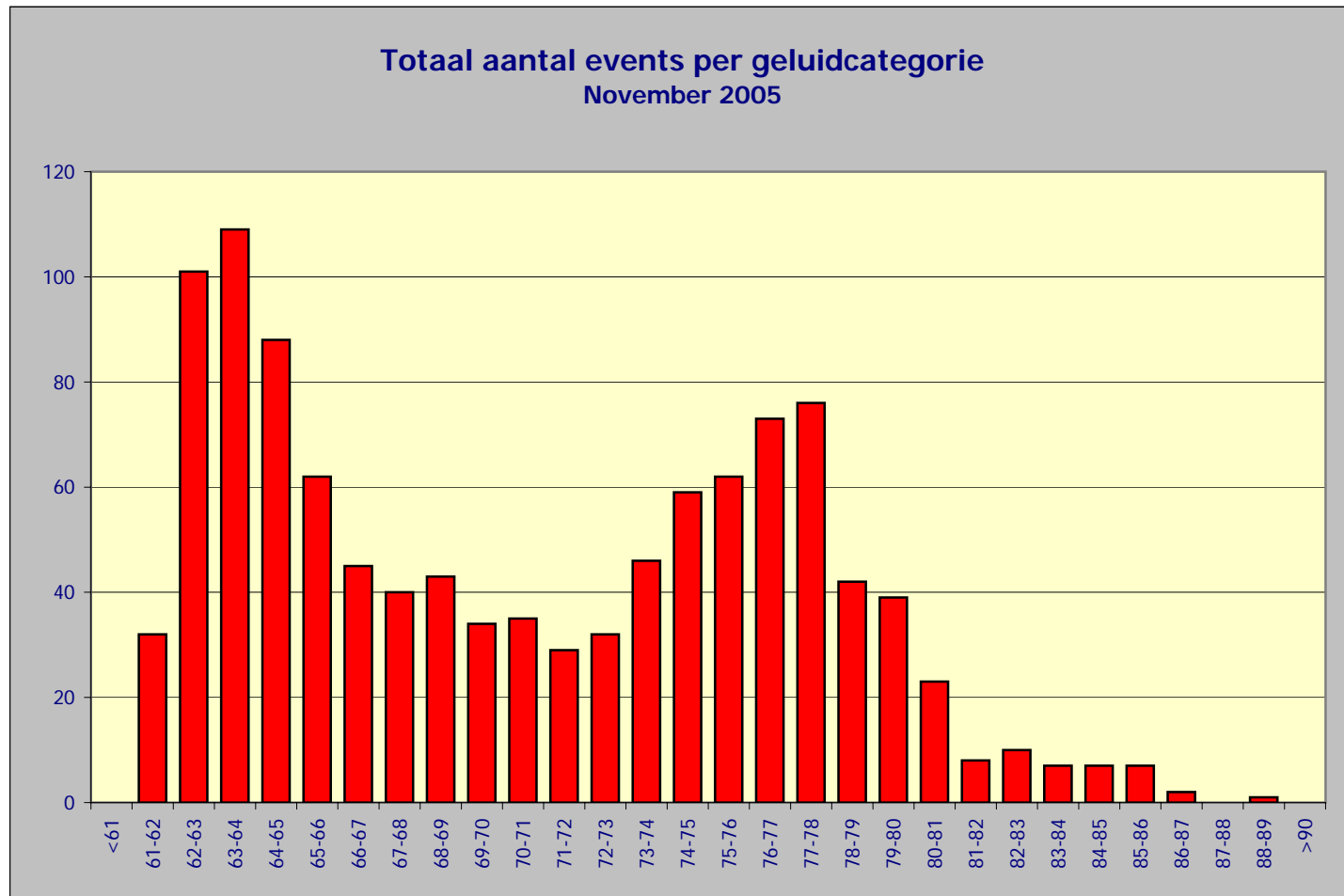

Maandtotaal verdeeld per dag(inclusief baangebruik per dag)

| Tijdstip | Aantal | Landen 18C | Starten 36C |
|---------------|--------------|--------------|-------------|
| 01-nov-05 | 18 | 120 | - |
| 02-nov-05 | 55 | 157 | - |
| 03-nov-05 | 84 | 203 | - |
| 04-nov-05 | 17 | 163 | - |
| 05-nov-05 | 6 | 126 | - |
| 06-nov-05 | 23 | 128 | - |
| 07-nov-05 | 12 | 145 | - |
| 08-nov-05 | 7 | 132 | - |
| 09-nov-05 | 120 | 127 | 113 |
| 10-nov-05 | 46 | 124 | - |
| 11-nov-05 | 45 | 139 | - |
| 12-nov-05 | 21 | 139 | - |
| 13-nov-05 | 86 | 85 | 90 |
| 14-nov-05 | 2 | 95 | - |
| 15-nov-05 | 33 | 59 | 33 |
| 16-nov-05 | 121 | - | 124 |
| 17-nov-05 | 2 | - | - |
| 18-nov-05 | - | - | - |
| 19-nov-05 | 1 | 29 | - |
| 20-nov-05 | 59 | 104 | 60 |
| 21-nov-05 | 91 | - | 95 |
| 22-nov-05 | 2 | 157 | - |
| 23-nov-05 | 2 | 194 | - |
| 24-nov-05 | 32 | 123 | - |
| 25-nov-05 | 1 | - | 128 |
| 26-nov-05 | 103 | 51 | 109 |
| 27-nov-05 | 80 | - | 78 |
| 28-nov-05 | 7 | 51 | - |
| 29-nov-05 | 4 | 39 | - |
| 30-nov-05 | 32 | 181 | - |
| Totaal | 1.112 | 2.871 | 830 |

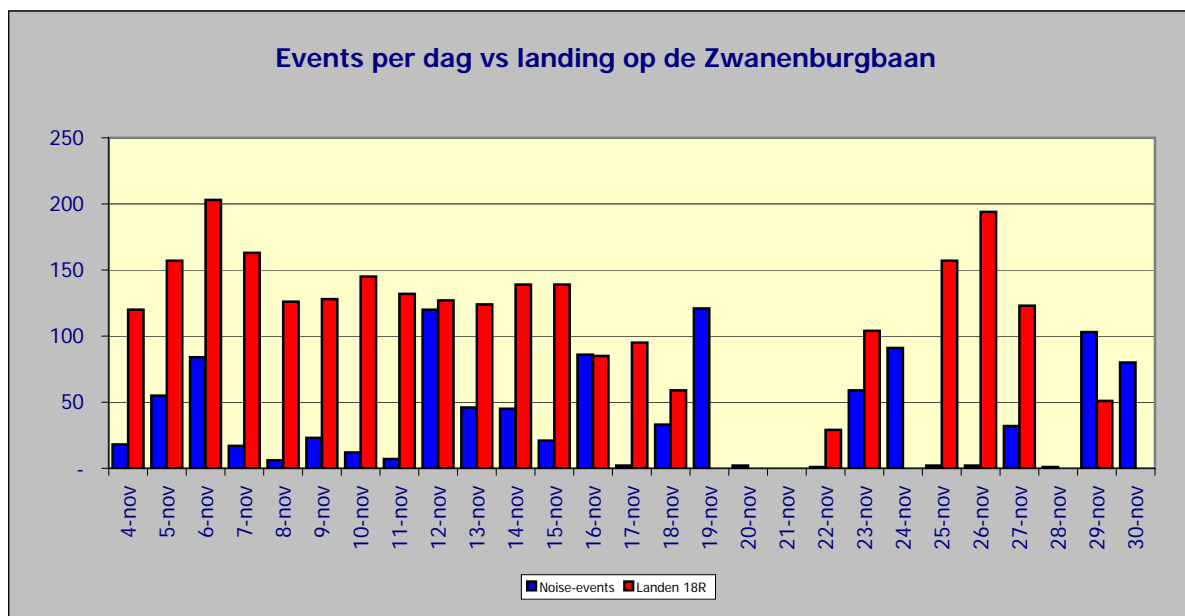
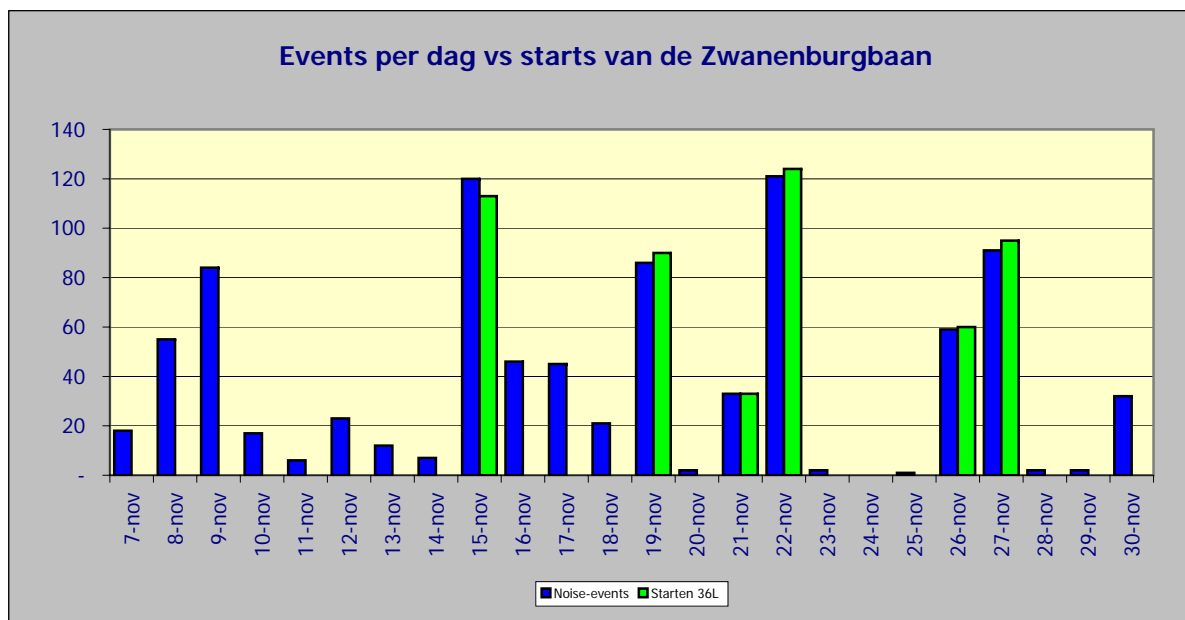

Verdeling gemeten vluchten in hoogtecategorieën

| | |
|---------------|------|
| < 1000 m | 1038 |
| 1000 - 1500 m | 47 |
| 1500 - 2000 m | 22 |
| 2000 - 2500 m | 5 |
| 2500 - 3000 m | 0 |
| > 3000 m | 0 |
| | 1112 |

